

Cross-Modal Transfer of Information between the Tactile and the Visual Representations in the Human Brain: A Positron Emission Tomographic Study

Nouchine Hadjikhani¹ and Per E. Roland¹

¹Division of Human Brain Research, Institute of Neuroscience, Karolinska Institute, 171 77 Stockholm, Sweden

Positron emission tomography in three-dimensional acquisition mode was used to identify the neural populations involved in tactile–visual cross-modal transfer of shape. Eight young male volunteers went through three runs of three different matching conditions: tactile–tactile (TT), tactile–visual (TV), and visual–visual (VV), and a motor control condition. Fifteen spherical ellipsoids were used as stimuli.

By subtracting the different matching conditions and calculating the intersections of statistically significant activations, we could identify cortical functional fields involved in the formation of visual and tactile representation of the objects alone and those involved in cross-modal transfer of the shapes of the objects.

Fields engaged in representation of visual shape, revealed in VV–control, TV–control and TV–TT, were found bilaterally in the lingual, fusiform, and middle occipital gyri and the cuneus.

Fields engaged in the formation of the tactile representation of shape, appearing in TT–control, TV–control and TV–VV, were found in the left postcentral gyrus, left superior parietal lobule, and right cerebellum.

Finally, fields active in both TV–VV and TV–TT were considered as those involved in cross-modal transfer of information. One field was found, situated in the right insula–claustrum. This region has been shown to be activated in other studies involving cross-modal transfer of information. The claustrum may play an important role in cross-modal matching, because it receives and gives rise to multimodal cortical projections. We propose here that modality-specific areas can communicate, exchange information, and interact via the claustrum.

Key words: human; PET; claustrum; cross-modal transfer; visual system; somatosensory system

The relations between sight and touch have been for long a matter of debate, as in 1709 the philosopher George Berkeley in his book *An Essay Towards A New Theory of Vision* concluded that there were no necessary connections between a tactile world and a visual world. Even today there is theoretical and experimental support for the view that there are no cortical convergence regions, in which neuron populations integrate information from different sensory modalities and from different submodalities (Abeles, 1991; Felleman and van Essen, 1991; Young et al., 1992; Singer 1993, 1995). Information from visual submodalities seem to be processed by parallel “functional streams” (Ungerleider and Mishkin, 1982; Livingstone and Hubel, 1988; Haxby et al., 1991; Zeki et al., 1991; Gulyas et al., 1994). Because further direct anatomical connections between somatosensory and visual areas in primates are sparse, if at all existing (Selemon and Goldman-Rakic, 1988; Cavada and Goldman-Rakic 1989; Neal et al., 1990), one might expect that somatosensory and visual information is processed by segregated populations of neurons. Still everyone recognizes a key, whether it is felt in a pocket or seen on a table. How is this possible?

The research done on tactile–visual cross-modal performance has been based mainly on the assumption that there must exist amodal representations of form in so-called polysensory areas,

defined as areas activated by stimuli from more than one sensory modality. Nevertheless, in a review on cross-modal abilities in nonhuman primates, Ettliger and Wilson (1990) concluded that there is no polysensory cross-modal area, no cross-modal region “in which representations formed in one sense would reside and be accessed by another sense,” but suggested instead a system in which the senses can access each other directly from their sensory-specific systems. For the present purpose, we define cross-modal-specific areas as areas activated only when information coming from two or more different sensory modalities is compared.

We examined tactile–visual matching of the shapes of objects. In tactile–visual matching of three-dimensional objects, the tactile information is of a different nature from that of visual information. When the hand is used to palpate an object, the information is sampled in a piecemeal manner, such that only a part of the object surface is covered by the fingers during each sampling path (Roland and Mortensen, 1987), and information is integrated over time to form a truly three-dimensional shape representation. In the visual system, information about an object can be simultaneously obtained and transferred to the visual cortex, but if it is seen from a stationary angle of view, only a part of its surface is sampled. This difference speaks against any common polymodal or amodal representation for the two modalities.

We studied tactile–tactile and visual–visual intramodal matching aiming to identify cortical fields engaged in processing and representation of tactile and visual shape. Putative polysensory areas thus should be activated by tactile as well as visual intramodal shape matching. We also studied tactile–visual cross-modal matching of shape with the purpose of identifying cross-

Received Aug. 13, 1997; revised Oct. 17, 1997; accepted Nov. 17, 1997.

This work was supported by the Swiss National Foundation for Scientific Research, the Soci t  Acad mique Vaudoise, and the Volvo foundation.

Correspondence should be addressed to Dr. Nouchine Hadjikhani, Massachusetts General Hospital–Nuclear Magnetic Resonance Center, Building 149, 13th Street, Charlestown, MA 02129.

Copyright   1998 Society for Neuroscience 0270-6474/98/181072-13\$05.00/0



Figure 1. The fifteen spherical ellipsoids. The fifteen ellipsoids used in this experiment were made to have the same weight and surface, differing by their shape only. Two similar sets were used.

modal-specific areas. Neither any polymodal nor any cross-modal cortical areas were found; instead the claustrum was specifically activated by cross-modal shape matching.

MATERIALS AND METHODS

Subjects

Eight young male volunteers (aged between 22 and 32 years; mean, 26 years) participated in the study. All of the subjects gave informed consent according to the requirement of the Ethics Committee and the Radiation Safety Committee of the Karolinska Institute. None had previous or present history of significant medical illness, and all had a normal magnetic resonance imaging (MRI) scan. All subjects were right-handed, according to the Edinburgh questionnaire (Oldfield, 1971).

Task design

Two similar sets of 15 spherical ellipsoids weighing all the same but having different shapes were used as stimuli (Fig. 1).

The regional cerebral blood flow was measured during four different conditions, each scanned three times. These were matching tasks in tactile–tactile (TT), tactile–visual (TV), and visual–visual (VV) modalities, and a control condition.

The experimenter was standing beside the subject. The stimuli were presented as pairs. The pairs were constituted in the following way: one-fourth were matching ellipsoids of identical shapes; another fourth were ellipsoids having one step difference between each other; a third fourth were ellipsoids having two steps difference between each other; and finally one-fourth were three steps different. We define a step as the gap between two ellipsoids having the least difference in shape (for a detailed description of the stimuli, see Roland and Mortensen, 1987). The different pairs were presented in a random order. The subjects had not seen the objects before the experiment, nor had they an idea about the number of objects that were in the series. The TT tasks were always done first, because we did not want the subjects to see the stimuli before the experiments requiring visual exposure. The other conditions were randomized.

Figure 2 illustrates the experimental conditions, and Figure 3 gives a flow chart for the different experiments.

TT matching. The subjects were instructed to fix a point on the presentation shelf seen in the mirror during the whole procedure. The tactile stimuli were presented sequentially in pairs to the right hand of the subjects. The subjects received the ellipsoids in their palm in different orientations and explored them by palpation between fingers and opposing thumb. The first ellipsoid in the pair was palpated for 3–4 sec, and the second was palpated for 2–3 sec. A new pair was presented approximately every eighth second. The subjects were not able to see the ellipsoids. If

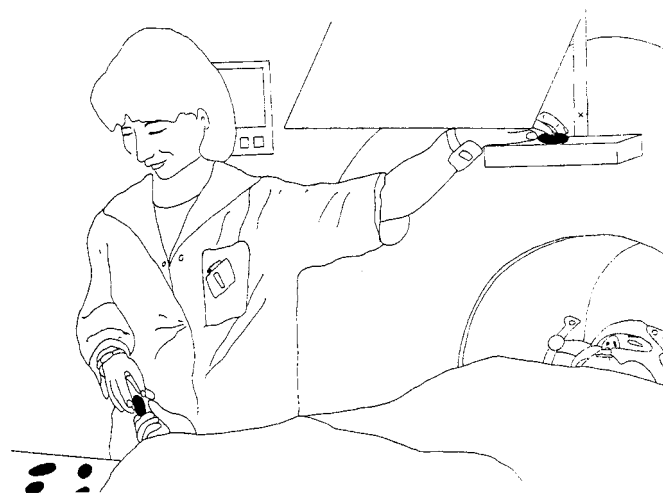

Figure 2. The experimental procedure. The subjects were lying in the camera with their stereotactic helmet fixed to the PET scanner. They could see the ellipsoids when the experimenter presented them on a shelf placed over their head through a mirror. They could not, however, see the ellipsoids placed in their right hand for the tactile examination. Just above the shelf a crosshair could be seen through the mirror, to which the subjects fixated during the TT and control conditions. They answered if they thought that two ellipsoids were identical in shape by raising their right thumb.

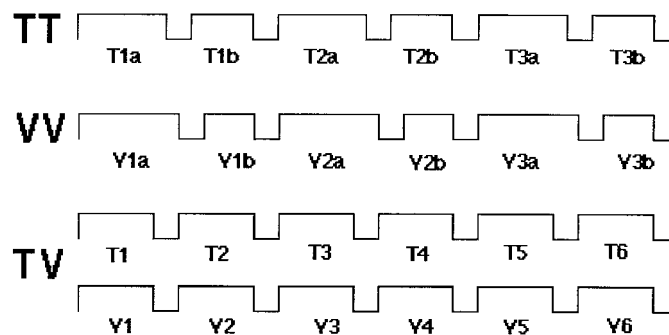

Figure 3. Flow chart of the different tasks during the scanning. *T1a* stands for the first object in the tactile–tactile matching, *T1b* for the second, and so forth. This design balanced the number of visual and tactile stimulations.

they thought that the two ellipsoids had identical shapes, the subjects had to raise their right thumb.

TV matching. The tactile and the visual stimuli were presented simultaneously. The subjects had ~3 sec to palpate one ellipsoid (without being able to see it) and three seconds to look at the ellipsoid that was presented on a shelf placed over their head. A new pair was presented approximately every fourth second. A mirror allowed them to see the objects at a distance of 60 cm. The subjects again extended their right thumb if they thought that the two ellipsoids were identical.

VV matching. The first ellipsoid in the pair was presented on the shelf for ~4 sec, and then the second ellipsoid was presented for ~2 sec. A new pair was presented every eighth second. The subjects answered by raising their right thumb if they thought that the two ellipsoids had identical shapes.

Control. Subjects fixated the same fixation point as in the TT experiment and were instructed to move their right hand in the same way as if they were actually palpating the objects.

The monitoring of eye movement was done by a video recording on a split screen of the subject's face. The movement of the right hand of the subjects was recorded as well. Subjects were told not to speak during the entire procedure, and the room was kept as quiet as possible.

Psychophysics

Before the positron emission tomographic (PET) experiment, five additional subjects underwent psychophysical testing of the same conditions. The only notable exception is that we tested separately visual–tactile matching and tactile–visual matching to be sure that there was no difference to be noted depending on the modality presented first. Each subject went through four runs of 120 pairs of ellipsoids, with a priori varying probabilities of matching. Receiver operating characteristic curves and d' values measuring the separation between the means of the noise and signal distribution were calculated for each subject in each modality (Green and Swets, 1966).

Scanning procedure

Each subject, lying in a supine position and equipped with a stereotactic helmet (Bergström et al., 1981), had a high-resolution MRI scan and a PET scan. The MRI scans were done using a spoiled gradient echo sequence obtained with a 1.5 T General Electric Signa scanner [echo time, 5 msec; repetition time, 21 msec; flip angle, 50°, giving rise to a three-dimensional (3D) volume of $128 \times 256 \times 256$ in isotropic voxels of 1 mm^3]. Each subject had an arterial catheter inserted under local anesthesia in the left radial artery for the measurement of arterial concentration of radiotracer.

The regional cerebral blood flow (rCBF) was measured in 3D acquisition mode with a Siemens ECAT EXACT HR PET camera (for technical description, see Wienhard et al., 1994). The radiotracer used was ^{15}O -labeled butanol, which was synthesized according to the method of Berridge et al. (1991). Fifteen microcuries of radiotracer were injected intravenously as a bolus at the beginning of each run, followed by a 20 ml flush with saline. The tasks began ~ 15 sec before the radiotracer injection and proceeded throughout the duration of the scan (180 sec). During this time, the subjects could match ~ 22 pairs of stimuli. The rCBF was calculated by an autoradiographic procedure by taking frames between 0 and 60 sec (Meyer, 1989). The sinograms were reconstructed with a cutoff frequency of 0.5 cycle with a Ramp filter, and the reconstructed image was subsequently filtered with a 4.2 mm full-width half-maximum 3D isotropic Gaussian filter.

The individual MRI and rCBF images were standardized anatomically using the human brain atlas of Roland et al. (1994). To reduce variance of the rCBF measurements the global blood flow was normalized to $50 \text{ ml} \cdot 100 \text{ gm}^{-1} \cdot \text{min}^{-1}$.

Statistical analysis

The statistical analysis tested the hypothesis that clusters of high t values occur by chance in the standard anatomical space and was described in detail previously (Roland et al., 1993). In short, individual voxel-by-voxel rCBF subtraction images were calculated for each subject and averaged. For example, for a given test repeated i times in subject k :

$$\Delta r\text{CBF}_{\text{TT},i,k-\text{CTRL},i,k} = r\text{CBF}_{\text{TT},i,k} - r\text{CBF}_{\text{CTRL},i,k}$$

These images were subsequently averaged.

$$\overline{\Delta r\text{CBF}_{\text{TT},k-\text{CTRL},k}} = \frac{1}{3} \sum_{i=1}^3 \Delta r\text{CBF}_{\text{TT},i,k-\text{CTRL},i,k}$$

These individual mean images were used to calculate a group mean image:

$$\overline{\Delta r\text{CBF}_{\text{TT}-\text{CTRL}}}$$

and eventually a t image was calculated:

$$\frac{\overline{\Delta r\text{CBF}_{\text{TT}-\text{CTRL}}}}{\text{SEM}_{\text{TT}-\text{CTRL}}}$$

The spatial three-dimensional autocorrelation was then determined in Student's t pictures obtained from the $\Delta r\text{CBF}_{i,k}$ images of subtracting two TT matching images to give a noise image, as described by Roland et al. (1993). The resulting noise t pictures were thresholded at different t values, and clusters of voxels of suprathreshold values were identified. We simulated 2000 groups of eight subjects each for each t threshold. From these noise t picture tables of clusters of suprathreshold t values, exceeding a certain number of voxels, were produced (Roland et al., 1993). The criteria used for accepting rCBF changes in adjacent clustered voxels as

activations were set so that there was an average probability of $p < 0.1$ of finding *one* false-positive cluster *or more* within the three-dimensional space of the standard anatomical brain format. Accordingly the descriptive Student's t pictures were thresholded such that the (omnibus) probability of finding one or more false-positive clusters was $p < 0.1$. The resulting cluster images thus show only the activated parts of the brain and zero elsewhere. The significance of each cluster was also assessed by nonparametric method of Holmes et al. (1996). For a t threshold of 2.5 this method gave $p < 0.1$ for one or more false-positive clusters of $\geq 900 \text{ mm}^3$ in size.

These cluster images are henceforth referred to as TT-control, TV-control, VV-control, TV-TT, and TT-VV. For the convenience of the reader, the different significant clusters are listed in Tables 2 and 3 in accordance with the method of Roland et al. (1993). In Tables 2 and 3 the average t value of each cluster is also calculated as the mean of the values of the voxels constituting the cluster.

The cluster images TT-control, TV-control, VV-control, TV-TT, and TT-VV were then used to form Boolean intersection images (Ledberg et al., 1995), as, for example, TT-control \cap TV-VV. This Boolean intersection carries no assumptions and shows the intersections or overlaps of clusters that correspond to cortical or subcortical regions active in both TT-control and TV-VV. For example, if a cluster in TT-control has $p < 0.05$ of being a false-positive, the probability that any cluster from TV-control by chance will overlap this is $p < 0.05$, because the prerequisite for overlap is that the TT-control cluster is present.

RESULTS

Psychophysics

The psychophysical testing showed that there is a linear relationship between presented and chosen stimulus, regardless of the modalities, as shown by the linear regression curves. The direction of cross-modal information transfer (i.e., tactile to visual vs visual to tactile) had no influence on the performance (Fig. 4).

During the actual PET scanning, the probability of a responding match given a matching pair, i.e., $p(\text{match} | \text{match})$, and the probability of a responding match given a nonmatching pair, i.e., $p(\text{match} | \text{nonmatch})$, was calculated for each subject. On the basis of these probabilities a measure of the performance d' was calculated (Green and Swets, 1966). The subjects had d' values between 0.40 and 2.88, indicating that all of them actually performed above chance or noise level. Furthermore, this range of d' values was comparable to the range of 0.65–3.0 obtained by the five subjects performing the psychophysical test outside of the PET camera, indicating no major differences between the two groups. For the subjects doing PET, there were no differences in d' between conditions, indicating the same level of difficulty between the tasks. By paired comparison of d' values, the subjects being their own control, the average intrasubject differences in d' were TV-VV, -0.66 ± 0.93 (SD); and TV-TT, -0.08 ± 0.61 .

To examine whether the motor activity of exploring the ellipsoids tactually was balanced between the matching tasks (i.e., TV and TT), between TV and the control condition, and between TT and the control condition, we analyzed the frequencies of movements of the individual fingers of the subjects doing PET. By a paired comparison, the subjects being their own controls, the average intrasubject differences were in TT-control for the thumb (-0.05 ± 0.08 Hz) and for the index (0.02 ± 0.12 Hz). The corresponding differences in frequencies for TV control were for the thumb (-0.02 ± 0.07 Hz) and for the index (-0.06 ± 0.13 Hz). The number of thumb and index movements in TT, TV, and control did not vary very much for a given subject: the intrasubject SDs were between 0.6 and 8%. The subjects fixated the fixation point as instructed during the TT and the rest condition, and there was no significant eye movement while the subjects were presented the visual stimuli in TV and in VV.

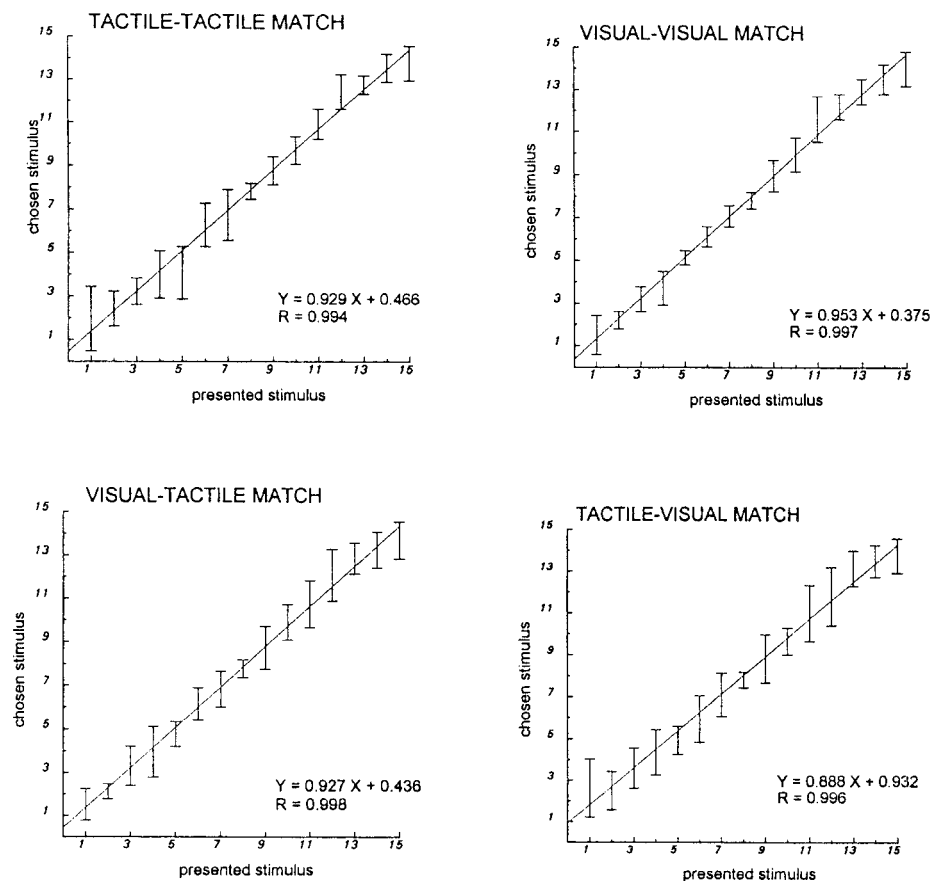

Figure 4. Psychophysical experiment. This figure shows the results of the psychophysics experiment that was done before the PET study. Four different paradigms are presented: tactile–tactile, visual–visual, tactile–visual, and visual–tactile. In each graph, the responses of the subjects deciding that two objects were identical are shown versus the actual stimuli presented by the experimenter. Error bars indicate SD. The regression lines of chosen versus given stimuli were calculated together with the correlation coefficient. Even if the performance of the subjects was slightly better in the visual–visual matching condition, the overall performance does not depend on the mode of presentation of the stimulus. The responses are linear. Cross-modal comparison gives the same results as intramodal matching. Furthermore, there is no notable difference depending on whether the ellipsoids are first presented visually and then haptically or are presented in the reverse order.

Table 1. Rationale: expected outcome of subtraction and overlap analysis

	sensory tactile areas activated	sensory visual areas activated	polysensory areas activated	intramodal matching	cross-modal matching
TT-ctrl	X	0	X	X	0
TV-ctrl	X	X	X	0	X
VV-ctrl	0	X	X	X	0
TV-TT	0	X	0	0	X
TV-VV	X	0	0	0	X
$(TV-TT) \cap (TV-VV)$	0	0	0	0	XX
$TV-VV \cap TT'$	X	0	X	0	0
$TV-TT \cap VV'$	0	X	X	0	0
$TT' \cap TV' \cap VV'$	0	0	XX	0	0

ctrl = control; TV' = TV-control; TT' = TT-control; VV' = VV-control

Regional cerebral blood flow changes

Table 1 shows the rationale of the different subtractions. Somatosensory areas and perhaps polysensory areas participating in the formation of tactile representation of the stimuli were assumed to be active in tactile–tactile minus control, tactile–visual minus control, and tactile–visual minus visual–visual. By calculating the intersection between the two independent cluster images of TV–VV and TT–control, we expected to isolate those areas involved in the formation of the tactile representation of the stimuli. Visual areas and perhaps polysensory areas were expected to be activated during the visual matching in the following

paradigms: visual–visual minus control, tactile–visual minus control, and tactile–visual minus tactile–tactile. The overlap between TV–TT and VV–control was expected to show areas specifically engaged in the formation of the visual representation of the stimuli. The overlap between the two cluster images of the cross-modal matching tasks, i.e., TV–TT and TV–VV, would isolate areas specifically engaged in the cross-modal matching procedure, whereas the overlap between all of the tasks minus control would isolate polysensory areas activated regardless of the mode of stimulation. Tables 2 and 3 show the location (i.e., center of gravity), volume, and mean *t* value of the fields of activation in the

Table 2. Fields of activation associated with somatosensory representation of the stimuli

TT-control	x	y	z	Size (mm ³)	t ^a	TV-control	x	y	z	Size (mm ³)	t ^a	TV-VV	x	y	z	Size (mm ³)	t ^a
L postcentral gyrus and LPS	42	-32	42	1513	3.17	L postcentral gyrus and LPS	30	-34	55	2472	3.45	L postcentral gyrus	37	-26	51	12941	3.75
												R postcentral gyrus	-40	-33	42	710	3.02
L prefrontal cortex	36	53	7	660	3.23	L prefrontal cortex	39	56	3	620	3.31						
						R prefrontal cortex	-29	20	35	1186	3.36						
R cerebellum	-15	-57	-40	1727	3.25	R cerebellum	-38	-62	-35	595	3.97	R cerebellum	-14	-50	-16	3626	3.66
	-18	-48	-19	806	3.53												
	-32	-46	-23	697	3.33		-24	-43	-18	544	3.33	L cerebellum	18	-52	-48	579	3.55
L cerebellum	36	-48	-37	1225	3.21												
R supramarginal gyrus	-50	-56	26	887	3.14							L cingulate	10	-13	53	1402	3.40
R thalamus	-3	-12	2	581	3.31	R thalamus	-3	-14	4	506	3.66	L thalamus	11	-19	2	1312	3.23
R temporal pole	-38	15	-27	848	3.22							L bottom of central sulcus	51	-5	30	621	3.55
												R insula-claustrum	-35	-10	14	708	3.37

Results of the activation in the different paradigms that involved the formation of the somatosensory representation of the stimuli, as explained in Table 1. The locations of the activated areas are given on stereotaxic coordinates corresponding to those in the atlas of Talairach and Tournoux (1998). LPS, Lobule parietalis superior.

^aMean *t* value of the cluster.

different tasks. Tables 4–6 show the location and extent of the overlaps of fields engaged in the formation of tactile–visual representation of the stimuli and in the cross-modal transfer of information.

Tactile–tactile minus control

Several fields of activation were found in the parietal lobe. The biggest increase of rCBF was situated in the left postcentral gyrus, extending posteriorly from the posterior part of the gyrus and the cortex lining the postcentral sulcus into superior parietal lobule and the anterior part of the intraparietal sulcus. A second focus of activation was found in the right parietal lobe, situated in the supramarginal gyrus (Table 2).

Other foci of activation were found in the right thalamus, the right temporal pole, and the left anterior prefrontal cortex. The cerebellum showed several foci of activation bilaterally.

Tactile–visual minus control

Fields of activation were found mainly in the occipital, temporal, and parietal lobes.

The biggest activation cluster was situated on the left cuneus, extending anteroposteriorly along the calcarine sulcus. A second cluster was situated on the left superior occipital gyrus, on its posterior part. A third cluster was situated on the left middle occipital gyrus. The right occipital cortex contained one cluster of activation that was situated on the lingual gyrus and the cortex lining the collateral sulcus, extending anteriorly to the fusiform gyrus (Table 3).

In the left parietal lobe, a field of activation was found in the postcentral gyrus, extending medially onto the cortex lining the postcentral gyrus and on the posterior parietal cortex, including the cortex lining the anterior part of the intraparietal sulcus. A second cluster was situated on the left superior parietal lobule. A third cluster was found in the left precuneus and in the cortex lining the

parieto-occipital sulcus. On the right parietal lobe, we found a cluster of activation on the superior parietal lobule that was situated more posteriorly than the one on the left side (Table 2).

Other foci of activation were found in the right thalamus, in the anterior prefrontal cortex bilaterally, and in the right cerebellum.

Two minor clusters at the location of the right insula–claustrum were found of 172 and 143 mm³ with mean *t* values 3.35 and 3.34, respectively. These were not statistically significant.

Visual–visual minus control

In the occipital lobes, several clusters of activation were found bilaterally. The most important one was situated on the left lingual gyrus, extending anteroposteriorly along the calcarine sulcus (Table 3).

The inferior part of the middle occipital gyri was bilaterally activated, and the left superior part of the middle occipital gyrus also showed a cluster of activation. The right fusiform gyrus was activated in its posterior part.

The parietal lobes showed two foci of activation on the right side. One was situated in the superior parietal lobule and extended to the cortex lining the intraparietal sulcus, and another was in the angular gyrus.

We found bilateral fields of activation in the anterior and posterior cingulate cortex and in the anterior part of the middle frontal gyrus. The left anterior insula was also activated.

Tactile–visual minus visual–visual

According to our hypothesis, this subtraction should reveal the areas engaged in the tactile exploration of the stimuli and in cross-modal matching. Clusters of activation were found in the parietal lobes, with a big cluster of activation centered on the left postcentral gyrus, extending anteriorly to the cortex lining the central sulcus and posteriorly to the postcentral sulcus and the anterior part of the intraparietal sulcus as well as going more

Table 3. Fields of activation associated with visual representation of the stimuli

VV-control	x	y	z	Size (mm ³)	t	TV-control	x	y	z	Size (mm ³)	t	TV-TT	x	y	z	Size (mm ³)	t
L lingual gyrus and collateral sulcus	12	-83	3	9286	3.24	R lingual gyrus and collateral sulcus and fusiformis	-24	-77	-12	846	3.40	L lingual gyrus and collateral sulcus	11	-75	-17	1312	3.17
L GOM	36	-83	6	1991	3.17	L GOM	34	-79	2	881	3.58	L GOM	21	-89	7	8973	3.65
	49	-71	-2	1037	3.26								52	-68	6	643	3.43
R GOM	-29	-84	-4	1069	3.10							R GOM	-23	-91	4	3817	3.41
	-40	-74	-11	937	3.11	L GOS	18	-87	15	2286	3.46	L posterior fusiform	-42	-72	-4	1078	3.38
R posterior fusiform	-13	-94	-2	978	3.19							L anterior fusiform	27	-74	-21	608	3.11
						L cuneus	3	-81	5	5932	3.33						
						L precuneus	18	-62	-3	1073	3.28	L precuneus	30	-64	3	603	3.36
R LPS and intraparietal sulcus	-25	-73	41	976	3.46	R LPS	-26	-69	42	963	3.16	R LPS and intraparietal sulcus	-13	-68	55	663	3.16
R angular gyrus	-42	-65	40	532	3.25							R angular gyrus	-37	-47	53	878	3.49
												R supramarginal gyrus	-34	-45	13	773	3.27
L + R anterior cingulate	0	30	30	1494	3.29							R pulvinar	-12	-30	13	1133	3.08
L + R posterior cingulate	0	-40	32	614	3.09							L pulvinar	13	-28	12	776	2.93
L anterior insula	32	19	6	751	3.09							R insula-claustrum	-31	-10	16	1465	3.30
R anterior prefrontal	-31	33	25	831	3.24							L hippocampus	28	-36	14	727	3.69
L anterior prefrontal	30	50	5	573	3.19							L cerebellum	42	-66	-35	723	3.35
													28	-74	-21	608	3.11

Results of the activation in the different paradigms that involved the formation of the visual representation of the stimuli, as explained in Table 1. GOM, Gyrus occipitalis medialis; GOS, gyrus occipitalis superior.

Table 4. Overlap of the fields of activation associated with somatosensory representation of the stimuli

TT-control ∩ TV-VV	x	y	z	Size (mm ³)
L postcentral gyrus	30	-27	58	560
L LPS	44	-31	47	942
R cerebellum	-17	-47	-19	665
	-18	-52	-48	301

medially on the superior parietal lobule; a second cluster was situated on the right postcentral gyrus. Another cluster was found at the bottom of the left central sulcus. The left middle cingulate and the left thalamus were activated. The cerebellum showed bilateral foci of activation. Finally, a cluster of activation was situated in the right insula-claustrum region.

Tactile-visual minus tactile-tactile

This subtraction image was hypothesized to reveal the areas engaged in the visual perception of form as well as in cross-modal matching. Fields of activation were found in the occipital and parietal cortex as well as in the thalamus and in the right insula-claustrum region (Table 3).

In the occipital cortex, the middle occipital gyri were activated bilaterally; other foci of activation were found in the left lingual

Table 5. Overlap of the fields of activation associated with visual representation of the stimuli

VV-control ∩ TV-TT	x	y	z	Size (mm ³)
L lingual gyrus and collateral sulcus	10	-78	-22	344
	20	-61	1	142
R lingual gyrus and collateral sulcus	-12	-89	-9	251
	-5	-95	-8	109
L GOM	20	-94	6	1552
	32	-83	5	699
	48	-71	-3	193
	16	-92	21	238
R GOS	-12	-96	6	501
L sulcus calcarinus	13	-70	-8	211
L fusiformis	49	-68	-15	134
R fusiformis	-42	-73	-15	95
L cuneus	11	-70	11	198

gyrus extending on to the collateral sulcus and in the left posterior and anterior fusiform gyrus.

The parietal cortex showed areas of activation in the left precuneus, in the right superior parietal gyrus, and in the cortex lining the intraparietal sulcus as well as in the right supramarginal and angular gyri.

The pulvinar nucleus of the thalamus was activated bilaterally,

Table 6. Overlap of the fields associated with cross-modal transfer of information

TV-TT \cap TV-VV	x	y	z	Size (mm ³)
R insula-claustrum	-32	-9	13	271

This is the result of the overlap between the two paradigms involving cross-modal transfer of information. Only one area was found to be constantly activated in both tasks, which was situated in the right insula-claustrum region.

and a cluster of activation was found in the left hippocampus. At a more liberal level of significance ($p < 0.6$) a small cluster ($t = 6.3$) was found in the left superior colliculus (Talairach and Tournoux, 1988; coordinate 6, -30, 2). Fields of activation were found in the left cerebellum.

A cluster of significant activation was found in the right insula-claustrum region, with a center of gravity situated in the claustrum.

TT-control \cap TV-VV

This intersection of two independent cluster images was supposed to reveal the areas specifically activated in the formation of the tactile representation of the stimuli (Fig. 5). A cluster of activation was found in the left parietal lobe, on the left postcentral gyrus, which was extending into the cortex lining the postcentral sulcus and the anterior intraparietal sulcus, and in the posterior parietal cortex. A second one was situated more anteriorly on the postcentral gyrus, extending to the cortex lining the central sulcus (Table 4).

Two clusters of activation were found in the right cerebellum. That two activated fields, $X_{i,A}$ and $X_{i,B}$, originating from the respective cluster images *A* and *B*, reflect activity in approximately the same synaptic cortical field can be addressed in a forward way. Let the estimated volumes and centers of gravities of a cluster in TT-control and a cluster in TV-VV be $V_{i,TT}$ and $V_{i,TV-VV}$ and $TT_{i,cog}$ and $TV-VV_{i,cog}$, respectively. In this case, $V_{i,TT} < V_{i,TV-VV}$ (Table 2). A reasonable criterion of judging whether two clusters reflect activation in the same location is that the overlap, Q , produced by the two clusters is equal to or greater than half of the volume of the smallest of the two clusters, and the centers of gravity of the two clusters are included in the overlap (Ledberg et al., 1995). i.e.:

$$TT'_i \cap TV-VV_i = Q; V_Q \geq 0.5V_{i,TT}; TT'_{i,cog} \in Q \text{ and } TV-VV_{i,cog} \in Q.$$

This was fulfilled for all three intersections (overlaps) as seen by comparing Tables 2 and 4.

VV-control \cap TV-TT

This intersection of two independent cluster images was supposed to show the areas specifically engaged in the formation of the visual representation of the stimuli (Fig. 6). We found all the clusters of activation in the occipital lobes. (Table 5). The lingual gyri and collateral sulci were activated bilaterally, as were the fusiform gyri. Other foci of activation were found in the right hemisphere in the superior occipital gyrus and in the left hemisphere in the middle occipital gyrus, the left cuneus, and the cortex lining the parieto-occipital sulcus, and in the cortex lining the calcarine sulcus. Of these overlaps the centers of gravity and the volume of overlap in the middle occipital gyri produced by the two clusters was greater than half of the volume of the smallest of the two clusters, and the centers of gravity of the two clusters were included in the overlap.

TV-TT \cap TV-VV

This intersection image was supposed to show the areas engaged in cross-modal transfer of information (Fig. 7). Only one cluster of activation was found, which was situated in the right insula-claustrum, with a center of gravity situated toward the claustrum (Fig. 8, Table 6). Here also the centers of gravity of the two clusters were included in the overlap.

TT-control \cap TV-control \cap VV-control

This intersection image could isolate the polysensory areas engaged by processing of somatosensory and visual shape information, regardless of the modality. We did not find any significant cluster of activation by performing these intersections.

DISCUSSION

This experiment, designed for each subject with three runs of four different tasks, gave the opportunity to study, within the same group of subjects, different aspects of the somatosensory and visual processing of shape and to isolate the structures involved in cross-modal transfer of shape.

The motor measurements showed that the matching conditions were mutually balanced and balanced against the control condition for motor activity of the right hand. Accordingly, no activations appeared in any of the motor cortices in any of the subtractions.

In addition, the signal energies for the somatosensory and visual shape stimulation (Roland and Mortensen, 1987) were also balanced across the three matching conditions. Accordingly, we observed no changes in visual cortices in TV-VV and no changes in somatosensory cortices in TT-TV. One might argue that the attention in TV was divided between the somatosensory and the visual modalities, whereas it was allocated to the visual modality in VV and the somatosensory modality in TT. However, to balance the allocation of attention toward the somatosensory and the visual modality between conditions TV and TT and TV and VV, the number of matchings in TV were twice the number during TT and VV.

The performance of the subjects, reflected by their d' values, were balanced across matching conditions. This made it unlikely that differences between conditions could be interpreted as differences in attention and/or task difficulty. The attentional effects or rCBF may vary between TT and VV. Cross-modal attentional effects in visual tasks tend to decrease the rCBF in somatosensory areas, and somatosensory tasks tend to decrease rCBF in visual areas (Haxby et al., 1994; Kawashima et al., 1995). It is not unlikely that the greater pace of the TV compared with the TT condition and the VV condition might imply a higher rate of switching attention from the tactile to the visual modality and vice versa. This could be a possible explanation for the pulvinar activation seen in TV-TT and TV-VV (Petersen et al., 1985, 1987).

Tables 2 and 4 show the fields activated every time the subjects perceived the ellipsoids tactually. Fields specifically engaged in the haptic processing of the ellipsoids were found by computing the intersection of the cluster images of TT-control and TV-VV. They were located to the contralateral postcentral gyrus, superior parietal lobule, and the cortex lining the anterior part of the intraparietal sulcus. The cortex lining the postcentral sulcus, anterior part of the intraparietal sulcus, and the cortex of the anterior part of the superior parietal lobule have in other studies been activated specifically during haptic processing of shape and length of objects (Roland and Larsen, 1976; Seitz et al., 1991; O'Sullivan et al., 1994; Roland et al., 1996). Together with the

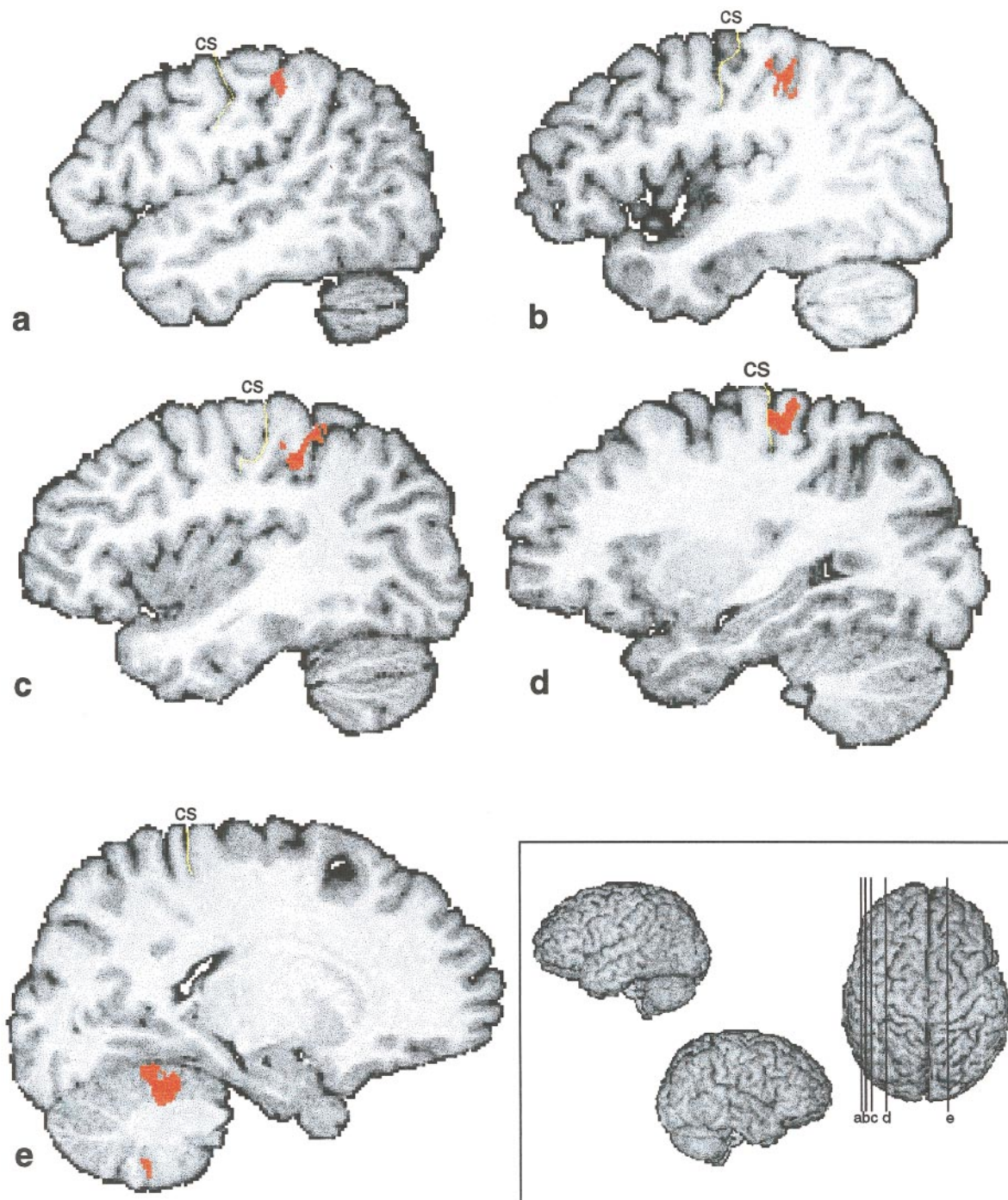

Figure 5. Illustration of the tactile representation of the stimuli. Shown are the fields consistently active in two independent conditions, which both involved tactile representations of the ellipsoids, i.e., TT-control \cap TV-VV. Five different slices are presented here: *a-d* are on the left hemisphere; *e* is on the right hemisphere. The levels of the slices are shown on the superior view of a 3D reconstruction on the *bottom right* (*a*, $x = 48$; *b*, $x = 43$; *c*, $x = 38$; *d*, $x = 29$; *e*, $x = -18$).

present results, this strongly indicates that neurons in these regions are engaged in the formation of the haptic shape. We use the expression haptic processing of shape to note that although the experimental design attempted to balance allocation of attention between the somatosensory and visual modalities, we cannot exclude that in the intersection TT-control \cap TV-VV, the effect of somatosensory attention to shape might not be separable from the processing of shape information.

Structures involved in visual processing of the shape of the ellipsoids, revealed in VV-control, TV-control, and TV-TT, showed similar patterns of activation of the visual cortex. Fields solely engaged in visual processing of the shapes of the objects, and to some extent attention to visual object shape, were isolated in the intersection of the two independent cluster images of VV-control with TV-TT, which revealed several areas in the occipital cortex. All areas—lips of the calcarine sulcus, cuneus,

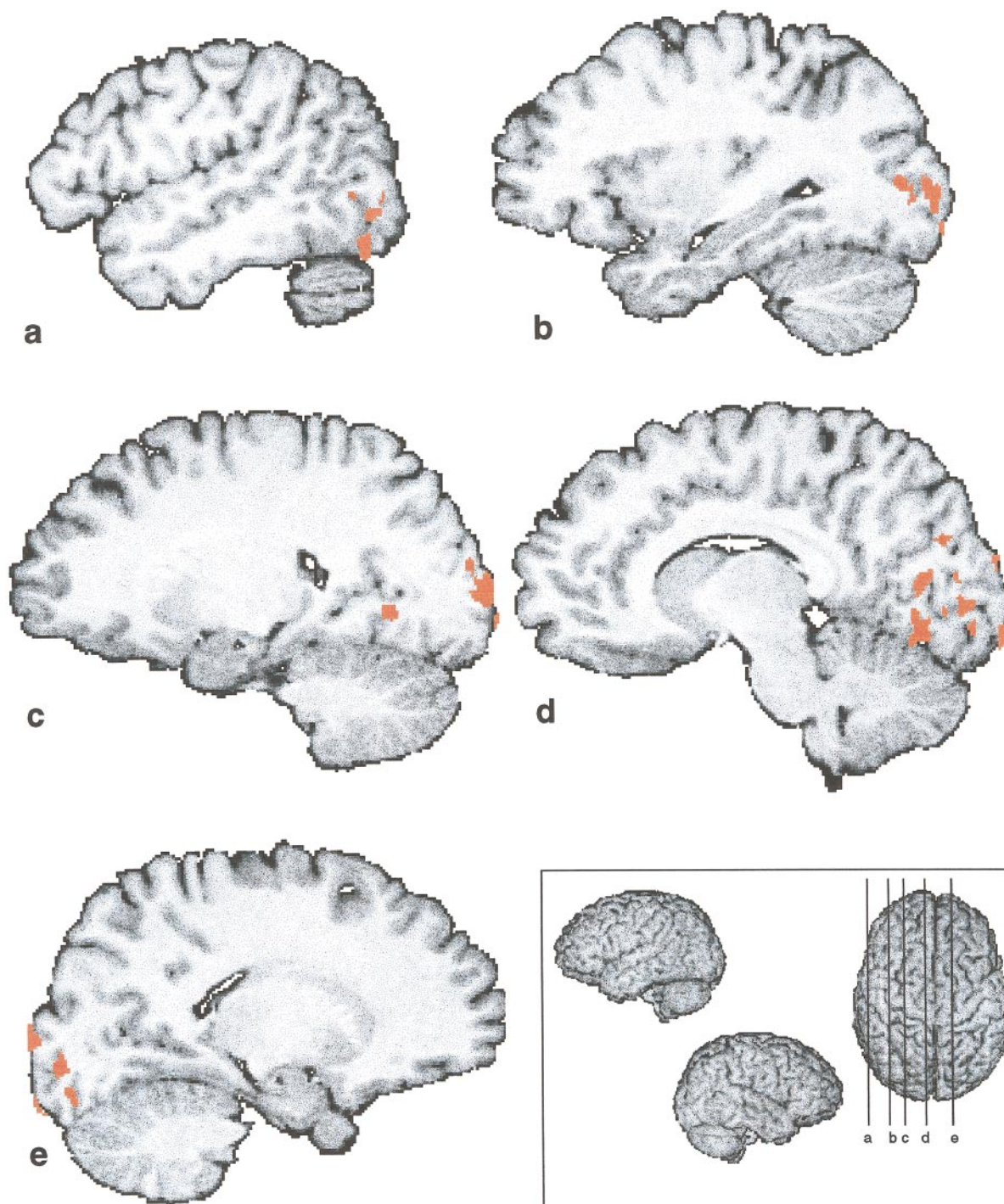

Figure 6. Illustration of the visual representation of the stimuli. Shown are the areas active in the overlap between two independent conditions, which involved the visual representation of the stimulus, i.e., VV-control \cap TV-TT. Five different slices are presented here: *a–d* are situated on the left hemisphere; *e* is on the right hemisphere. The levels of the slices are shown on the superior view of a 3D reconstruction on the *bottom right* (*a*, $x = 48$; *b*, $x = 31$; *c*, $x = 21$; *d*, $x = 9$; *e*, $x = -17$).

lingual gyrus, and the cortex lining the collateral sulcus, fusiform gyrus, and the middle occipital gyrus—have been described with different methods as being visual areas (Clarke and Miklossy, 1990; Zilles and Schleicher, 1993; Clarke, 1994a,b; Hadjikhani et al., 1994; Hadjikhani, 1995; Clarke et al., 1995; Sereno et al., 1995; Van Essen et al., 1995a,b). Of these regions, the lingual, fusiform, and occipital gyri have

been activated by perception or discrimination of visual form and geometrical patterns (Gulyas and Roland, 1994; Gulyas et al., 1994; Roland and Gulyas, 1995).

We did not find any polymodal areas, i.e., fields of activation present consistently in tactile–tactile, tactile–visual, and visual–visual matching versus control. But we found an area consistently activated in the two subtractions of task involving cross-modal

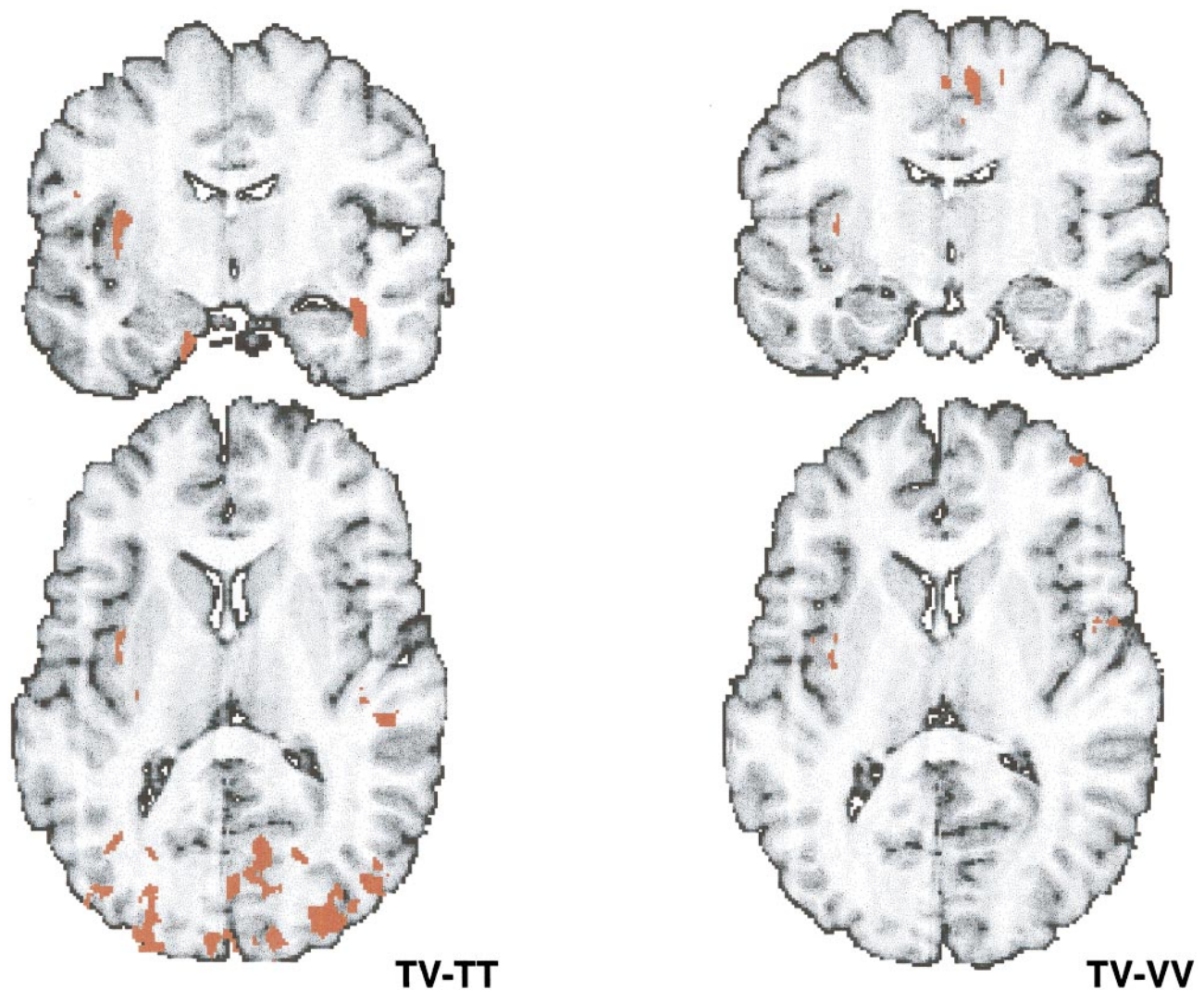

Figure 7. Activation in the cross-modal paradigms. Shown are the areas of activation in the two different paradigms involving cross-modal transfer of information. On the *left* is the cluster image of TV–TT, which shows areas involved in the formation of the visual representation of the stimulus and in the cross-modal transfer of information (coronal slice, $y = 8$; horizontal slice, $z = -9$); on the *right* is the cluster image of TV–VV, which shows areas engaged in the formation of the tactile representation of the stimulus and in the cross-modal transfer of information (coronal slice, $y = 8$; horizontal slice, $z = -13$).

transfer, i.e., TV–TT and TV–VV, that was situated in the right insula–claustrum.

The neural structures participating in cross-modal transfer have been for a long time matters of debate, because lesion studies were never able to point to a particular structure consistently involved when cross-modal deficits were present. With notable exceptions (Ettlinger and Wilson, 1990), cross-modal research has been generally based on the assumption that there *must* be a special process to deal with the confluence of different sensory input in “polysensory convergence areas” (Pandya and Kuypers, 1969; Jones and Powell, 1970; Petrides and Iversen, 1976). The earliest attempts to study the effects of brain lesions on cross-modal performance used the cross-modal recognition method of Cowey and Weiskrantz (1975). Sahgal et al. (1975) and Petrides and Iversen (1976) reported impairment in cross-modal (tactile–visual) matching abilities after posterior temporal and prestriate removal and after lesions of the arcuate sulcus cortex. In more recent studies, authors have used a different cross-modal recognition paradigm (Jarvis and Ettlinger, 1977) in which monkeys learn cross-modality (vision or touch) discrimination tasks. Cor-

tical lesions involving the superior temporal sulcus and the lateral prefrontal region in monkeys did not produce deficits (Ettlinger and Garcha, 1980). Streicher and Ettlinger (1987) examined cross-modal performance for entirely new and unfamiliar objects. Lesions in the frontal, temporal, and parietal cortex gave rise to impairment of cross-modal recognition of unfamiliar objects, despite normal performance on familiar objects.

Thus lesions to the cortex claimed as polymodal, e.g., the cortex lining the superior temporal sulcus, the intraparietal sulcus, the amygdala, and the lateral prefrontal cortex, have failed to abolish cross-modal matching consistently and specifically (Cowey and Weiskrantz, 1975; Sahgal et al., 1975; Petrides and Iversen, 1976; Jarvis and Ettlinger, 1977; Ettlinger and Garcha, 1980; McNally et al., 1982; Murray and Mishkin, 1984; Streicher and Ettlinger, 1987; Nahm et al., 1993). With the exception of the prefrontal cortex, none of these areas was activated by TV, and neither was the superior colliculus, also claimed a polymodal structure (Stein et al., 1976). The amygdala and the cortex lining the superior temporal sulcus were not activated in cross-modal matching (i.e., TV–TT \neq TV–VV), even if the threshold was set quite liberally. Ettlinger and

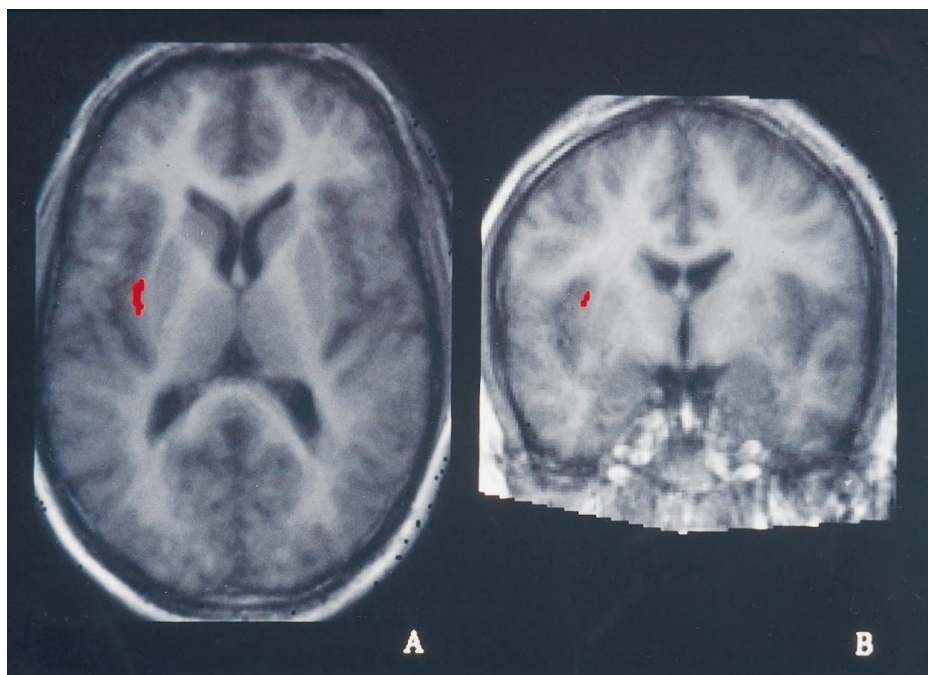

Figure 8. Activation of the isolated cross-modal component. Shown is the intersection between the two cluster images of TV–VV and TV–TT, i.e., $TV-VV \cap TV-TT$, on the mean MRI of the subjects after the standardization with the human brain atlas (discussed by Roland et al., 1994). *A*, Horizontal slice at the level $z = 8$, *B*, Coronal slice at the level $y = -4$. One cluster of activation is constantly present in those two tasks, situated in the right insula-claustrum region, with a center of gravity situated in the claustrum.

Wilson (1990) suggested an alternative model for the mechanism of cross-modal performance, claiming a so-called “leakage” between perceptual and memory systems. On the basis of a 2-deoxyglucose study in monkeys trained to a high level of cross-modal performance, they suggested that one pathway for such leakage may be through the ventral claustrum (Hörster et al., 1989).

Then how does the brain match visual shape with somatosensory shape? Is it possible that the cortical fields representing visual shape communicate with the cortical fields representing somatosensory shape? From studies in monkeys there seems to be no support for such anatomical arrangement. The possible candidates, areas 7a and 7b, are not interconnected to any significant extent (Cavada and Goldman-Rakic, 1989; Andersen et al., 1990; Neal et al., 1990), and we do not know where the homologs of areas 7a and 7b are in humans. Neurophysiological studies in monkeys support the notion of parallel processing of visual and tactile shape, because neurons in a TV task in the somatosensory cortex react only to the tactile components immediately and during the short delay, and neurons in the visual association cortex react only to the visual components (Maunsell et al., 1991; Zhou and Fuster, 1996).

The left lateral prefrontal cortex was activated in TT–control, in VV–control, and in TV–control as the only consistent example of activations in nonsomatosensory nonvisual cortex (Tables 3, 4). Although these functional fields were located near each other, they did not overlap. Thus the lateral prefrontal cortex may be engaged in matching of two stimuli, but stimuli originating from different modalities do not engage the same prefrontal functional field. However, that the active fields did not overlap does not exclude that they might communicate. Indeed, bilateral cooling of a larger lateral prefrontal region in monkeys reversibly hampers not only TV and VT cross-modal matchings but also TT matchings (Shindy et al., 1994).

Direct communication between cortical fields representing visual shape and cortical fields representing somatosensory shape or the communication of each of these sets of representative fields with a third common cortical field might not be necessary for the

matching. However, if one wants to advocate a fully parallel processing of somesthesia and vision, it is difficult to envisage how the matching is actually achieved. On the basis of our results, a speculative solution is that the populations of neurons associated with somatosensory processing of shape synchronize their activity with the populations associated with the visual processing (Singer, 1995). If this is so, then communication must exist at at least one location to facilitate this synchronization.

In previous experimental studies, short-term memory components have been a confounding factor. In our approach the TV did not contain any memory component, whereas TT and VV had short delay between the first and second object. Because we observed no changes or decreases in the claustrum–insula region in TT–control or in VV–control, the consistent activation of the claustrum–insula cannot be attributed to this. Although unlikely, it cannot be excluded that the claustrum–insula activation may be partly attributable to the fact that the number of matchings were twice those of TT and VV. Against this is the fact that the claustrum–insula was not active in TT–control and VV–control.

Other studies may support the idea of the involvement of the claustrum in cross-modal transfer of information. The claustrum is best developed in primates, cetaceans, and carnivores. Its size is roughly in proportion with cortical volume. The claustrum is connected with virtually all of the cerebral cortex. Its connections have been studied mostly in cats and nonhuman primates (Neal et al., 1986; Hinova-Palova et al., 1988; Hörster et al., 1989; Cortimiglia et al., 1991; Boussaoud et al., 1992; Clasca et al., 1992; Morecraft et al., 1992; Baizer et al., 1993; Steele and Weller, 1993; Tokuno and Tanji, 1993; Updyke, 1993; Webster et al., 1993) (for review, see Sherk, 1986). The different studies show that the claustrum receives and gives rise to direct cortical projections and that it contains maps of different sensory (visual, auditory, and somatosensory) and motor systems.

A recent study of projection by retrograde labeling from claustrum to S1 and V1 done by Minciacchi et al. (1995) in the cat shows a clear topographic organization, composed of two parts. In the somatosensory claustrum, there is a progression of cells

projecting to hindpaw, forepaw, and face representation. The visual claustrum has a retinotopical organization, and claustral neurons project in a retinotopical manner to corresponding parts of V1. A second pattern of claustrum projections is composed of neurons distributed diffusely throughout the nucleus. In both somatosensory and visual claustrum, they intermingle with the topographically projecting cells.

In the monkey, Webster et al. (1993) demonstrated that portions of the claustrum connected with TEO and TE appear to overlap portions connected with other cortical areas, including V1, V2, V4, MT, MST, inferior prefrontal cortex, frontal eye fields, and posterior parietal cortex. Tokuno et al. (1993) showed reciprocal connections between the primary motor area in the monkey and the claustrum, and Baizer et al. (1993) demonstrated in the monkey that cells in the claustrum project both to temporal and parietal cortex, and that there are two representations of face and hand.

Conclusion

We found the insula-claustrum consistently active only when somatosensory shape representations were compared with visual shape representations, whereas we did not find any polymodal areas active during the processing of somatosensory as well as visual shape information. This and other studies support the involvement of the insula-claustrum in cross-modal transfer of information. The claustrum may be a site of organized and direct interaction between modality-specific areas. Because only the somatosensory areas were specifically active in the formation of the somatosensory representation of shape, and because only visual areas were specifically active in the formation of the visual representation of shape, we propose here that, instead of being based on modality-nonspecific representations in polysensory areas, cross-modal transfer takes place between modality-specific areas, and that those modality-specific areas can communicate via the claustrum. This does not, however, exclude that communications for the purpose of matching may exist at other locations, for example, in the prefrontal cortex. Because the claustrum is a small nucleus difficult to distinguish from the insula with PET, more studies are needed with more sensitive techniques to confirm our hypothesis that the claustrum plays a crucial role in cross-modal transfer of information.

REFERENCES

- Abeles M, ed (1991) *Corticonics*. Cambridge, MA: Cambridge UP.
- Andersen RA, Asanuma C, Essick G, Siegel RM (1990) Corticocortical connections of anatomically and physiologically defined subdivisions within the inferior parietal lobule. *J Comp Neurol* 296:65–113.
- Baizer JS, Desimone R, Ungerleider LG (1993) Comparison of subcortical connections of inferior temporal and posterior parietal cortex in monkeys. *Vis Neurosci* 10:59–72.
- Bergström M, Boethius J, Eriksson L, Greitz T, Widén L (1981) Head fixation device for reproducible position alignment in transmission CT and position emission tomography. *J Comput Assist Tomogr* 5:136–141.
- Berkeley G (1901) An essay towards a new theory of vision. In: *The works of George Berkeley, DD, formerly Bishop of Cloyne, including his posthumous work* (Fraser AC, ed). Oxford: Clarendon.
- Berridge MS, Adler LP, Nelson D, Cassidy EH, Muzic RF, Bednarczyk EM, Miraldi F (1991) Measurement of human cerebral blood flow with 15O butanol and positron emission tomography. *J Cereb Blood Flow Metab* 11:707–715.
- Boussaoud D, Desimone R, Ungerleider LG (1992) Subcortical connections of visual area MST and FST in macaques. *Vis Neurosci* 9:291–302.
- Cavada C, Goldman-Rakic PS (1989) Posterior parietal cortex in rhesus monkey: I. Parcellation of areas based on distinctive limbic and sensory corticocortical connections. *J Comp Neurol* 287:393–421.
- Clarke S (1994a) Modular organization of human extrastriate visual cortex: evidence from cytochrome oxidase pattern in normal and macular degeneration cases. *Eur J Neurosci* 6:725–736.
- Clarke S (1994b) Association and intrinsic connections of human extrastriate cortex. *Proc R Soc Lond [Biol]* 257:87–92.
- Clarke S, Miklossy J (1990) Occipital cortex in man: organization of callosal connections, related myelo- and cytoarchitecture, and putative boundaries of functional visual areas. *J Comp Neurol* 298:188–214.
- Clarke S, Van Essen DC, Hadjikhani N, Drury H, Coogan TA (1995) Understanding human areas 19 and 37: contribution of two-dimensional maps of visual callosal afferents. *Hum Brain Map [Suppl]* 1:33a.
- Clasca F, Avendano C, Roman-Guindo A, Llamas A, Reinso-Suares F (1992) Innervation from the claustrum of the frontal association and motor areas: axonal transport study in the cat. *J Comp Neurol* 326:402–422.
- Cortimiglia R, Crescimano G, Salerno MT, Amato G (1991) The role of the claustrum in bilateral control of frontal oculomotor neurons in the cat. *Exp Brain Res* 84:471–477.
- Cowey A, Weiskrantz (1975) Demonstration of cross-modal matching in rhesus monkeys, *Macaca mulatta*. *Neuropsychologia* 13:117–120.
- Ettlinger G, Garcha HS (1980) Cross-modal recognition by the monkey: the effects of cortical removals. *Neuropsychologia* 18:685–692.
- Ettlinger G, Wilson WA (1990) Cross-modal performance: behavioural processes, phylogenetic considerations and neural mechanisms. *Behav Brain Res* 40:169–192.
- Felleman DJ, Van Essen DC (1991) Distributed hierarchical processing in the primate cerebral cortex. *Cereb Cortex* 1:1–47.
- Green DM, Swets JA (1966) *Signal detection theory and psychophysics*. New York: Wiley.
- Gulyas B, Roland PE (1994) Processing and analysis of form, colour and binocular disparity in the human brain: functional anatomy by positron emission tomography. *Eur J Neurosci* 6:1811–1828.
- Gulyas B, Heywood CA, Popplewell DA, Roland PE, Cowey A (1994) Visual form discrimination from color and motion cues: functional anatomy by positron emission tomography. *Proc Natl Acad Sci USA* 91:9965–9969.
- Hadjikhani N (1995) *The pattern of visual callosal connections in human extrastriate cortex*. Lausanne, Switzerland: Universite de Lausanne.
- Hadjikhani N, Clarke S, Van Essen DC, Drury H, Kraftsik R (1994) Distribution of visual callosal afferents in human areas 19 and 37. *Eur J Neurosci [Suppl]* 7:189a.
- Haxby JV, Grady CL, Horwitz B, Ungerleider LG, Mishkin M, Carson RE (1991) Dissociation of object and spatial visual processing pathways in human extrastriate cortex. *Proc Natl Acad Sci USA* 88:1621–1625.
- Haxby JV, Horwitz B, Ungerleider LG, Maisson JM, Pietrini P, Grady CL (1994) The functional organization of human extrastriate cortex: a PET-rCBF study of selective attention to faces and locations. *J Neurosci* 14:6336–6353.
- Hinova-Palova DV, Paloff AM, Usunoff KG, Dimova RN, Yossifov TY, Ivanov DP (1988) Reciprocal connections between the claustrum and the auditory cortical fields in the cat: an experimental study using light- and electron microscopic anterograde degeneration methods, and the horseradish peroxidase retrograde axonal transport. *J Hirnforsch* 3:255–278.
- Holmes AP, Blair RC, Watson JDG, Ford I (1996) Non-parametric analysis of statistic images from functional mapping experiment. *J Cereb Blood Flow Metab* 16:7–22.
- Hörster W, RIVERS A, Schuster B, Ettlinger G, Skreczek W, Hesse W (1989) The neural structures involved in cross-modal recognition and tactile discrimination performance: an investigation using 2-DG. *Behav Brain Res* 33:209–227.
- Jarvis MJ, Ettlinger G (1977) Cross-modal recognition in chimpanzees and monkeys. *Neuropsychologia* 15:499–506.
- Jones EG, Powell TPS (1970) An anatomical study of converging sensory pathways within the cerebral cortex of the monkey. *Brain* 93:793–820.
- Kawashima R, O'Sullivan BT, Roland PE (1995) Positron emission tomography studies of cross modality inhibition in selective attentional tasks: closing the "Mind's eye." *Proc Natl Acad Sci USA* 92:5969–5972.
- Ledberg A, O'Sullivan BT, Kinomura S, Roland PE (1995) Somatosensory activations of the parietal operculum of man. A PET study. *Eur J Neurosci* 7:1934–1941.

- Livingstone M, Hubel D (1988) Segregation of form, color, movement, and depth: anatomy, physiology, and perception. *Science* 240:740–749.
- Maunsell JH, Sclar G, Nealey TA, DePriest DD (1991) Extraretinal representations in area V4 in the macaque monkey. *Vis Neurosci* 7:561–573.
- McNally C, Ettliger G, Smith AMR (1982) Cross-modal performance of patients with cerebral lesions. *Cortex* 18:91–104.
- Meyer E (1989) Simultaneous correction for tracer arrival delay and dispersion in CBF. Measurements by the H₂¹⁵O autoradiographic method and dynamic PET. *J Nucl Med* 30:1069–1078.
- Minciocchi D, Granato A, Antonini A, Tassinari G, Santarelli M, Zanolli L, Macchi G (1995) Mapping subcortical extra relays afferents onto primary somatosensory and visual areas in cats. *J Comp Neurol* 362:46–70.
- Morecraft RJ, Geula C, Mesulam MM (1992) Cytoarchitecture and neural afferents of orbitofrontal cortex in the brain of the monkey. *J Comp Neurol* 323:341–358.
- Murray EA, Mishkin M (1984) Severe tactual as well as visual memory defects follow combined removal of the amygdala and hippocampus. *J Neurosci* 4:2565–2580.
- Nahm FK, Tranel D, Damasio H, Damasio AR (1993) Cross-modal associations and the human amygdala. *Neuropsychologia* 31:727–734.
- Neal JW, Pearson RCA, Powel TPS (1986) The relationship between the auditory cortex and the claustrum in the cat. *Brain Res* 366:145–151.
- Neal JW, Pearson RCA, Powel TPS (1990) The ipsilateral cortico-cortical connections of area 7b, PF, in the parietal and temporal lobes of the monkey. *Brain Res* 524:119–132.
- Oldfield RC (1971) The assessment and analysis of handedness: the Edinburgh inventory. *Neuropsychologia* 9:97–113.
- O'Sullivan BT, Roland PE, Kawashima R (1994) A PET study of somatosensory discrimination in man. *Microgeometry versus macrogeometry*. *Eur J Neurosci* 6:137–148.
- Pandya DN, Kuypers HGJM (1969) Cortico-cortical connections in the rhesus monkey. *Brain Res* 13:13–36.
- Petersen SE, Robinson DL, Keys W (1985) Pulvinar nuclei of the behaving rhesus monkey: visual responses and their modulations. *J Neurophysiol* 54:867–886.
- Petersen SE, Robinson DL, Morris JD (1987) Contributions of the pulvinar to visual spatial attention. *Neuropsychology* 25:97–105.
- Petrides M, Iversen SD (1976) Cross-modal matching and the primate frontal cortex. *Science* 192:1023–1024.
- Roland PE, Gulyas B (1995) Visual memory, visual imagery and visual recognition of large field patterns by the human brain. A PET study of functional anatomies. *Cereb Cortex* 5:79–93.
- Roland PE, Larsen B (1976) Focal increase of cerebral blood flow during stereognostic testing in man. *Arch Neurol* 33:551–558.
- Roland PE, Mortensen E (1987) Somatosensory detection of microgeometry, macrogeometry and kinesthesia in man. *Brain Res Rev* 12:1–42.
- Roland PE, Lewin B, Kawashima R, Akerman S (1993) Three-dimensional analysis of clusters voxels in 15-O-butanol brain activation images. *Hum Brain Mapp* 1:3–19.
- Roland PE, Graufeld CJ, Wahlin J, Ingelman L, Andersson M, Ledberg A, Pedersen J, Akerman S, Dabringhaus A, Zilles K (1994) Human brain atlas: for high-resolution functional and anatomical mapping. *Hum Brain Mapp* 1:173–184.
- Roland PE, O'Sullivan BT, Kawashima R, Ledberg A (1996) Somatosensory perception of microgeometry and macrogeometry activate different somatosensory association areas. *Neuroimage* 3:338a.
- Sahgal A, Petrides M, Iversen SD (1975) Cross-modal matching in the monkey after discrete temporal lobe lesions. *Nature* 257:672–674.
- Seitz RJ, Roland PE, Bohm C, Greitz T, Stone-Elander S (1991) Somatosensory discrimination of shape: tactile exploration and cerebral activation. *Eur J Neurosci* 3:481–492.
- Selemon LD, Goldman-Rakic PS (1988) Common cortical and subcortical target areas of the dorsolateral prefrontal and posterior parietal cortices in the rhesus monkey—A double label study of distributed neural networks. *J Neurosci* 8:4049–4068.
- Sereno MI, Dale AM, Reppas JB, Kwong KK, Belliveau J, Brady TS, Rosen BR, Tootell RB (1995) Borders of multiple visual areas in human revealed by functional magnetic resonance imaging. *Science* 268:804–804.
- Sherk H (1986) The claustrum and the cerebral cortex. In: *Cerebral cortex* (Jones EG, Peters A, eds), pp 467–499. New York: Oxford UP.
- Shindy WW, Posley KA, Fuster JM (1994) Reversible deficit in haptic delay tasks from cooling prefrontal cortex. *Cereb Cortex* 4:443–450.
- Singer W (1993) Synchronization of cortical activity and its putative role in information processing and learning. *Annu Rev Physiol* 55:349–374.
- Singer W (1995) Visual feature integration and the temporal correlation hypothesis. *Annu Rev Neurosci* 18:555–586.
- Stein BE, Magalhaes-Castro B, Kruger L (1976) Relationship between visual and tactile representations in cat superior colliculus. *J Neurophysiol* 39:401–419.
- Steele GE, Weller RE (1993) Subcortical connections of subdivisions of inferior temporal cortex in squirrel monkeys. *Vis Neurosci* 10:563–583.
- Streicher M, Ettliger G (1987) Cross-modal recognition of familiar and unfamiliar objects by the monkey: the effects of ablation of polysensory neocortex or of the amygdaloid complex. *Behav Brain Res* 23:95–107.
- Talairach J, Tournoux P (1988) Co-planar stereotaxic atlas of the human brain. New York: Thieme.
- Tokuno H, Tanji J (1993) Input organization of distal and proximal forelimb in the monkey primary motor cortex: a retrograde double labeling study. *J Comp Neurol* 333:199–209.
- Updyke BV (1993) Organization of visual corticostriatal projections in the cat, with observations of visual projections to claustrum and amygdala. *J Comp Neurol* 327:159–193.
- Van Essen DC, Clarke S, Hadjikhani N, Drury H, Coogan AA, Carman G, Kraftsik R (1995a) Two-dimensional maps of visual callosal projections in human extrastriate cortex. *Soc Neurosci Abstr* 20:428.
- Van Essen DC, Clarke S, Drury H, Hadjikhani N, Coogan TA, Kraftsik R (1995b) Organization of extrastriate visual areas in human occipital cortex inferred from callosal connections. *Soc Neurosci Abstr* 21:1274.
- Ungerleider LG, Mishkin M (1982) Two cortical visual systems. In: *Analysis of visual behavior* (Ingle DJ, Goodale MA, Mansfield RJW, eds), pp 549–586. Cambridge, MA: MIT.
- Webster MJ, Bachevalier J, Ungerleider LG (1993) Subcortical connections of the inferior temporal areas TE and TEO in macaque monkeys. *J Comp Neurol* 335:73–91.
- Wienhard K, Dahlbom M, Eriksson L, Michel C, Bruckbauer T, Pietrzyk U, Heiss WD (1994) The ECAT EXACT HR: performance of a new high resolution positron scanner. *J Comput Assist Tomogr* 18:110–118.
- Young MP, Tanaka K, Yamane S (1992) On oscillating neuronal responses in the visual cortex of the monkey. *J Neurophysiol* 67:1464–1474.
- Zeki S, Watson DG, Lueck CJ, Friston KJ, Kennard C, Frackowiak RJS (1991) A direct demonstration of functional specialization in human visual cortex. *J Neurosci* 11:641–649.
- Zhou YD, Fuster M (1996) Mnemonic neuronal activity in somatosensory cortex. *Proc Natl Acad Sci USA* 93:10533–10537.
- Zilles K, Schleicher A (1993) Cyto- and myeloarchitecture of human visual cortex and the periodical GABA_A receptor distribution. In: *Functional organisation of the human visual cortex* (Gulyas B, Ottoson D, Roland PE, eds), pp 111–121. Oxford: Pergamon.